

# ПРОИЗВЕДЕНИЯ ДЛЯ ФОРТЕПИАНО. СБОРНИК

В издании представлены три произведения современного автора: цикл из двадцати миниатюр «Афоризмы», который был отмечен первой премией на Первом Всероссийском конкурсе композиторов «AVANTI», четыре пьесы «Отзвуки» и Соната для фортепиано в четырёх частях. Сочинения написаны в различной композиторской технике и имеют разную степень сложности, обладают многогранным музыкальным языком, сочетая в себе лаконичность, повышенную эмоциональность, эффектность и виртуозность.

«Смены настроений, образов, повороты драматургических линий предугадать невозможно, оттого внимание слушателя мгновенно погружается в процесс становления композиций и не отключается ни на мгновение. Стилистика музыкального языка не устремлена к декларации революционной новизны. И, тем не менее, она индивидуализирована и имеет узнаваемую печать авторского письма»

*(Композитор, пианист,  
Ответственный секретарь  
Союза композиторов России,  
научный секретарь Гильдии музыковедения  
и Гильдии музыкального образования  
Российского музыкального союза  
Павел Левадный)*

Сборник адресован как педагогам и учащимся, студентам сузов и вузов, так и концертирующим пианистам, а также широкому кругу любителей музыки.

Валентину Малинину  
Афоризмы

Op. 48 (2006 г.)

-1-

**Allegro** **meno mosso**

*f* *subito p*

*secco* *f* *subito p* *mf*

*senza Ped.*

**a tempo** **meno mosso** **accel.** **a tempo**

*subito p* *ff*

*rit.*

*f* *mf* *mp* *p*

*Ped.* \*

-2-

**Moderato**

*ff*

-3-

Con moto

-4-

Allegro

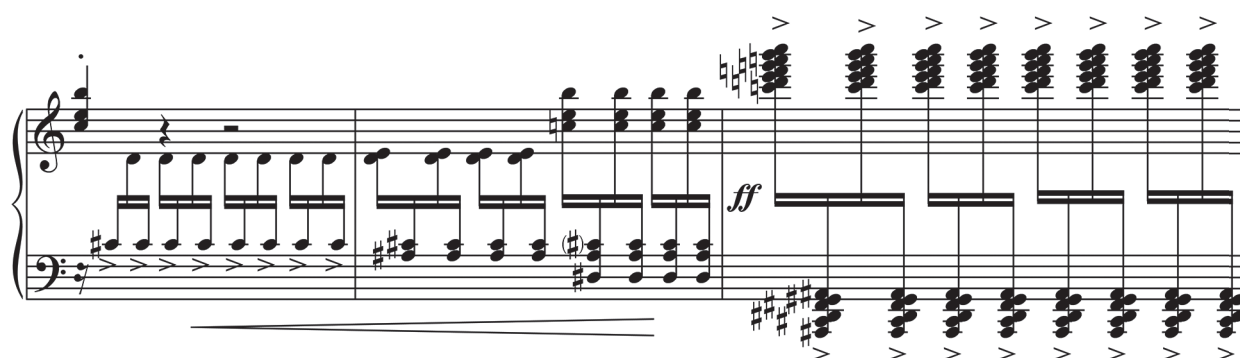
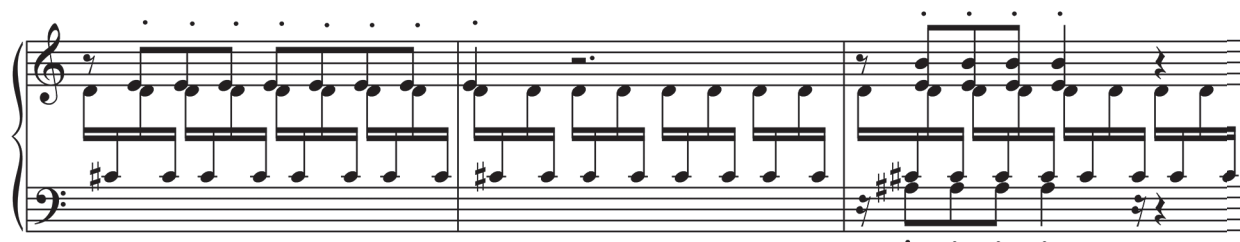
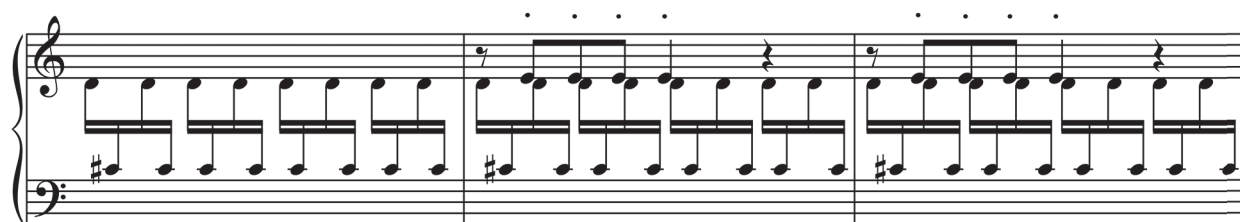

Allegro

-6-

Andante

Конец ознакомительного фрагмента.

Приобрести книгу можно

в интернет-магазине

«Электронный универс»

[e-Univers.ru](http://e-Univers.ru)